

Patient report

Bio-Rad DATE: 11/09/2019
D-10 TIME: 02:13 PM
S/N: #DJ4I016123 Software version: 4.30-2
Sample ID: 10582731
Injection date 11/09/2019 01:36 PM
Injection #: 40 Method: HbA1c
Rack #: --- Rack position: 1

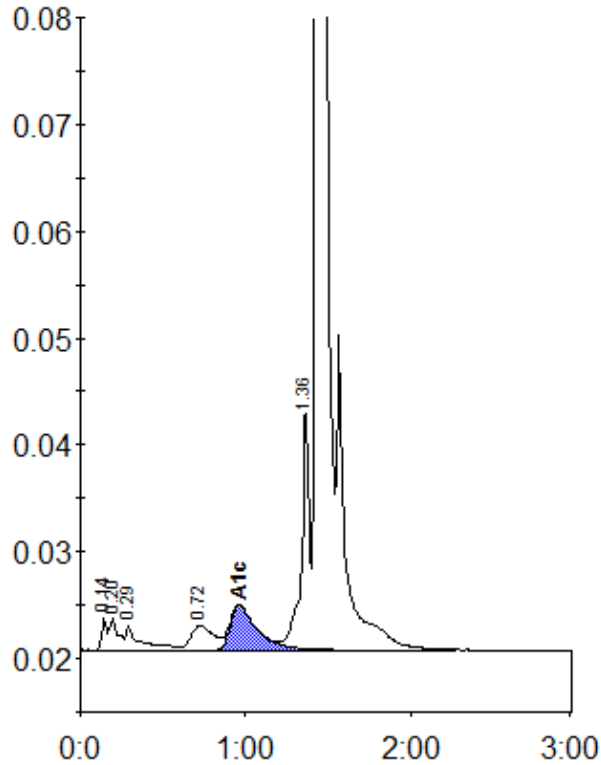

Peak table - ID: 10582731

Peak	R.time	Height	Area	Area %
Unknown	0.14	3037	6632	0.4
A1a	0.20	3050	11057	0.7
A1b	0.29	2394	15147	0.9
LA1c/CHb-1	0.72	2334	22278	1.3
A1c	0.96	4196	48288	4.3
P3	1.36	22738	76150	4.6
A0	1.43	493400	1493515	89.3
Total Area:		1673067		

Concentration:	%
A1c	4.3